



*San Diego FSC Basic Skills Program  
2009 Basic Skating Open Competition*

*in conjunction with  
Skate La Grandé San Diego*

April 2 through 5, 2009

*at the*

San Diego Ice Arena

11048 Ice Skate Place

San Diego, CA 92126

*Sponsored by*

The San Diego FSC Basic Skills Program

*Sanctioned by*

The United States Figure Skating Association

Close of Entries: February 28, 2009



# San Diego FSC Basic Skills Program

Presents

## *2009 Basic Skating Open Competition*

at the

**San Diego Ice Arena  
11048 Ice Skate Place  
San Diego, CA 92126**

**April 2 – 5, 2009#**

held in conjunction with *Skate La Grandé San Diego*

### **General Rules and Information**

San Diego FSC Basic Skills Program will host an open competition to be held April 2 through 5, 2009, at the San Diego Ice Arena, 11048 Ice Skate Place, San Diego, CA 92126. The competition will be held in conjunction with the San Diego Figure Skating Club's *Skate La Grandé San Diego* open US Figure Skating competition. The San Diego FSC Basic Skills Program will conduct the *2009 Basic Skating Open Competition* in accordance with the rules of the US Figure Skating as set forth in the **2009 Rulebook**, except as specified in this announcement.

**Entry Deadline:** The close of entries is Saturday, February 28, 2009. Entries must be received (not postmarked) by the registrar not later than midnight, Saturday, February 28, 2009. **Late entries may be accepted at the discretion of the registrar. An additional fee of \$25 will be charged for such late entries.** Entries or changes to entries will not be accepted after March 9, 2009 for any reason.

**Basic Skills Event Levels:** Each skater should enter events based on their test level as of closing date of entries. All SNOWPLOW SAM and BASIC SKILLS SKATERS THROUGH BASIC 8 must skate at highest level passed and **NO official U.S. Figure Skating tests may have been passed including MITF or Individual Dances. Refer to Page 7 Rules of Eligibility.** All skaters must be a member in good standing of the USFS Basic Skills program or have a full membership in the USFS – club or individual membership. A Basic Skating Skills membership application is attached to this announcement. It can be processed concurrently with your entry form for this competition and membership remains current until the end of June 2009.

**Tests:** Test qualification as of the close of entries shall determine eligibility.

**Registration:** A Registration Desk will be located in the lobby of the San Diego Ice Arena on the days of the competition. All competitors are required to register upon arrival at the arena, no later than 45 minutes before the scheduled start of their event.

**Note:** At the discretion of the referee, events may begin up to **30 minutes** prior to the published tentative schedule.

**Bulletins and Notices:** An official bulletin board will be maintained in the lobby of the San Diego Ice Arena and will contain official information only. The posting of notices on the official bulletin board shall be considered sufficient advance notice to all competitors.

**#The competition may begin April 2 or 3, 2009, depending on the number of *Skate La Grandé San Diego* entries.**

**Entry Fees:** Entry fees should be made payable to the **San Diego Figure Skating Club**. You may also pay using a credit card. The entry fee for the first event is \$45 and \$30 for each additional event.

- **Late entries received after February 28, 2009, may be accepted at the discretion of the registrar and are subject to a \$25 late fee.**
- There is a \$30 charge for returned checks.

**Refund of Entry Fees:** Refunds will only be issued in the event of a death in the immediate family, or if the competition is not held, in accordance with US Figure Skating rule #3235. However, in no event will a refund be issued within the 7 days prior to the start of the competition.

**Entries:** Competition Entry and Basic Skills membership forms must be completely filled out and mailed with the appropriate fees to:

Wendy Ryan, Registrar  
Skate La Grandé San Diego  
C/O The Box Shop  
8697-C La Mesa Blvd. PMB 221  
San Diego, CA 91941-5104  
Phone: (619) 403-3359  
Fax: (858) 530-0606  
E-mail: sds skate@sbcglobal.net

***Incomplete entries will be returned.***

**Accommodations:** The official hotel for this competition is:

Springhill Suites by Marriott  
12032 Scripps Highlands Drive  
San Diego, California 92129  
Phone: (858) 740-2020 *“Ask for Skate La Grande Group Rate”*

Competition Room Rate: \$ 125.00 plus tax

To make a reservation call 1-866-725-1661 and mention the group rate for “Skate La Grandé.” Reservations must be made prior to March 16, 2009.

**Music:** Music will be played from Computer (MP3, AAC file format), or CD. Skaters should have an extra copy of their CD with them in the arena.

**Early Turn In Option:** San Diego FSC Basic Skills Program is giving the skaters the option of turning music in with your registration. Music turned in early will be loaded into the iTunes music program to be played through a computer during the competition. You may mail a CD in with your registration, or e-mail the MP3 or AAC file to the registrar at sds skate@sbcglobal.net. All music sent in with registration or e-mailed to the registrar will be checked for playability. Skaters should have an extra copy of their music CD with them in the arena.

**CDs:** **The CD must have only one track.** The CD must be labeled with the competitor’s name and event. We are unable to play a CD-R that has not been finalized

**Video Taping and/or Photography:** Due to a contractual agreement with our videographer, video taping is limited to taping of your own skater. Additionally, for the safety of the skaters, flash photography is not permitted in the arena at any time.

**Grouping of events:** Any event with more than 12 competitors may be divided into groups at the discretion of the referee. No final rounds will be skated for events so divided.

**Awards:** Awards will be given for *First, Second, Third, and Fourth* places for all events. For events divided into groups, no final rounds will be skated, and awards will be given for First, Second, Third, and Fourth places for each group.

**Ice Surface:** The San Diego Ice Arena has an ice surface of 200’ x 85’ with slightly rounded corners.

**Practice Ice:** The San Diego FSC Basic Skills Program does not schedule practice ice. However, the San Diego Ice Arena will offer freestyle sessions each morning before the competition begins. For further details on these sessions, please contact the San Diego Ice Arena at (858) 530-1826.

**Schedule of Events:** A schedule of events and group information will be posted after the draw, approximately 2 weeks after the close of entries, on the San Diego Figure Skating Club web page as soon as it is available.

**General Inquiries:** Questions concerning the San Diego FSC Basic Skills Program or the *2009 Basic Skating Open Competition* may be directed to:

Claude Sweet, Basic Skills Director  
*San Diego FSC Basic Skills Program*

7488 Comet View Court  
San Diego, CA 92120-2004  
Phone: (619) 286-1534  
Fax: (619) 286-9255  
E-mail: claudesweet@cox.net

**Access via the Internet:**

The San Diego FSC Basic Skills Program maintains a competition web page located at:

**<http://www.skatelagrande.org/>**

Copies of this announcement and entry forms are available there. In addition, a list of frequently asked questions regarding the competition will be posted and updated on a regular basis. The schedule of events and groups will be posted after the draw, approximately 2 weeks after the close of entries.

## Events – Basic Elements Events: Snowplow Sam - Basic 8

### ***Basic Element Skills Only events on 1/3 or 1/2 ice surface -***

- Each skater will have the option to perform one element at a time
  - A. In the order listed below (no excessive connecting steps) **OR**
  - B. Will perform each element when directed by a judge or referee
- To be skated on 1/3 ice surface from Snowplow Sam to Basic 4 and on 1/2 ice from Basic 5 to Basic 8
- No music is allowed
- **All elements must be skated in the order listed**
- A 0.2 deduction will be taken for each element performed from a higher level
- Time: 1:00 or less, If the maximum time is exceeded, no timing deduction will be taken; however, judging will stop.
- Please read “Rules of Eligibility” on page 7 to determine event level
- A mark for Required Elements (6.0 system first mark) will be the only mark awarded.
- Each program must contain the following required elements (taken from US Figure Skating Basic Skills handbook):

Event	Required Elements skated on full ice surface
<b>Snowplow Sam</b>	March followed by a two foot glide and dip, Forward two foot swizzles 2-3 in a row, Forward snowplow stop, Backward wiggles 2-6 in a row
<b>Basic 1</b>	Forward two foot glide, Forward two foot swizzles 6-8 in a row, Forward snowplow stop, Backward wiggles 6-8 in a row
<b>Basic 2</b>	Forward one foot glide – either foot, Forward alternating 1/2 swizzle pumps, in a straight line-across width of ice, Two foot turn in place-forward to backward, Backward two foot swizzles 6-8 in a row, Moving snowplow stop
<b>Basic 3</b>	Forward stroking, Forward 1/2 swizzle pumps on a circle either clockwise or counterclockwise 6-8 consecutive, Moving forward to backward 2-foot turn - either direction, Backward 1-foot glide - either foot, Two foot spin
<b>Basic 4</b>	Forward outside three turn - R & L from standstill, Forward outside edge on a circle clockwise or counterclockwise, Forward crossovers 6-8 consecutive both directions, Backward stroking, Backward snowplow stop - R or L
<b>Basic 5</b>	Backward outside edge on a circle clockwise or counterclockwise, Backward crossovers 6-8 consecutively - both directions, One foot spin (minimum 3 revolutions), Hockey stop, Side toe hop - either direction
<b>Basic 6</b>	Forward inside three turn R & L from a standstill, Bunny hop, Forward spiral on a straight line - R or L, Lunge - R or L, T-stop - R or L
<b>Basic 7</b>	Forward inside open Mohawk – R to L and L to R, Ballet jump - either direction, Backward crossovers to a back outside edge landing position clockwise and counterclockwise, Forward inside pivot
<b>Basic 8</b>	Moving forward outside or forward inside three turns R & L, Waltz jump, Mazurka - either direction, Combination move – clockwise and counterclockwise – two forward crossovers into FI Mohawk, step behind, step into one back crossover and step to a forward inside edge, Beginning one foot upright spin - optional free foot position

## Events – Freeskate Elements Event: Freeskate 1-6 and Adult A, B

### *Free Skate Compulsory Elements: on 1/2 ice surface -*

- In program form, using a limited number of connecting steps, the skating order of the required elements is optional
- To be skated on the 1/2 ice surface
- No music is allowed
- **The skate must demonstrate the required elements and may use, but is not required to use any additional elements from previous levels**
- A 0.2 deduction will be taken **for each** element performed from a higher level
- Time: 1:00 or less
- Please read “Rules of Eligibility” on page 7 to determine event level
- A mark for Required Elements (6.0 system first mark) will be the only mark awarded.
- Each program must contain the following required elements (taken from US Figure Skating Basic Skills handbook):

Event	Required Elements skated on half ice surface
<b>Freeskate 1</b>	Advanced forward stroking - 4-6 consecutive, Basic forward outside edges and forward inside consecutive edges - 2-4 outside and 2-4 inside, Scratch spin from backward crossovers, Waltz jump from backward crossovers, Half-flip jump
<b>Freeskate 2</b>	Forward outside spiral - R or L and a forward inside spiral - R or L, Waltz three’s R or L, Beginning back spin - entry optional, Waltz jump, side toe hop, waltz jump series, Toe Loop jump
<b>Freeskate 3</b>	Forward crossovers in a figure 8, Advanced forward outside swing rolls 4-6 consecutive, Back spin, Salchow, Waltz jump/toe loop or Salchow/toe loop combination
<b>Freeskate 4</b>	Spiral sequence: FI spiral, FI Mohawk, BO spiral clockwise or counterclockwise, Forward power 3’s, 2-3 consecutive sets R or L, Sit spin, Loop jump, Waltz jump/Loop jump combination
<b>Freeskate 5</b>	Spiral sequence: (R or L) FO spiral, forward outside 3-turn, one backward crossover, backward inside spiral, Camel spin, Forward upright spin to back upright spin, Loop/Loop combination, Flip jump
<b>Freeskate 6</b>	Five step Mohawk sequence -1 set alternating pattern (refer to Basic Skills Curriculum Free Skate 6), Camel/sit spin combination (minimum 4 revolutions total), Split jump or Stag jump, Waltz jump, half Loop, salchow combination, Lutz jump
<b>Adult A Elements</b>	Forward stroking, Forward 1-foot glide (both feet), Forward 1/2 swizzle pumps on a circle (4-6 in a row, either direction), Moving 2-foot turn from forward to backward (either direction), Backward 1/2 swizzle pumps on a circle (4-6 in a row, either direction)
<b>Adult B Elements</b>	Forward outside consecutive edges (4-6), Backward edge on a curve (O or I, either foot), Backward snowplow stop R or L, Adult 3 footwork sequence: 3-5 forward crossovers to FI Mohawk, 3-5 backward crossovers, step to FI edge, 2-foot spin

## Rules of Eligibility

### Basic Skills and ISI Badge Level Chart

Basic Skill Badges Passed	Competition Event	ISI Badge Conversions
<b>Snowplow Sam 1</b>	Snowplow Sam only	Tot 1 – 2
<b>Snowplow Sam 2</b>	Snowplow Sam only	Tot 1 – 2
<b>Snowplow Sam 3</b>	Snowplow Sam only	Tot 3 – 4
<b>Basic 1</b>	Basic 1 ONLY	Pre-Alpha (age 7 & older)
<b>Basic 2</b>	Basic 2 ONLY	Advanced Pre-Alpha
<b>Basic 3</b>	Basic 3 ONLY	Advanced Pre-Alpha (except two-foot spin)
<b>Basic 4</b>	Basic 4 ONLY	Alpha - Gamma
<b>Basic 5</b>	Basic 5 ONLY	Beta (except for one-foot spin)
<b>Basic 6</b>	Basic 6 ONLY	Delta (except for spiral)
<b>Basic 7</b>	Basic 7 ONLY	Gamma (except scratch spin & ballet jump)
<b>Basic 8</b>	Basic 8 ONLY	Delta – Freestyle 1

<b>Freeskate 1</b>	Freeskate 1 or 2 NOT BOTH	Delta – Freestyle 2
<b>Freeskate 2</b>	Freeskate 2 or 3 NOT BOTH	Freestyle 1 – 3
<b>Freeskate 3</b>	Freeskate 3 or 4 NOT BOTH	Freestyle 2 – 3
<b>Freeskate 4</b>	Freeskate 4 or 5 NOT BOTH	Freestyle 4
<b>Freeskate 5</b>	Freeskate 5 or 6 NOT BOTH	Freestyle 4 – 5
<b>Freeskate 6</b>	Freeskate 6	Freestyle 5 – 6

**Basic Skills and Freeskate levels** are open to eligible ISI, Basic Skating, and USFS skaters who have **NOT** passed the USFS Pre-Preliminary MITF tests.

Skaters must be or have a pending Basic Skills membership or a USFS membership to enter the 2009 Basic Skating Open Competition.

Skaters may skate up one level from the last badge they have passed.

Snowplow through Basic 8 skaters must skate in their highest badge level passed.

Skaters 2-6 years old, must skate in the basic skills badge level they have passed despite their age.

Groups will be divided by gender and age when the number of entries permit.



## Events – Basic Program Event: Snowplow – Basic 8

- The skating order of the required elements is optional. The elements are not restricted as to the number of times the element is executed or length of glides, number of revolutions, etc. unless otherwise specified.
- To be skated on the full ice surface
- Instrumental and vocal music is allowed
- The skater may use elements from a previous level
- A 0.2 deduction will be taken for each element performed from a higher level
- Time: 1:00 minute +/- 10 seconds
- Please read “Rules of Eligibility” on page 7 to determine event level
- A mark for Required Elements (6.0 system first mark) will be the only mark awarded.
- Each program must contain the following required elements (taken from US Figure Skating Basic Skills handbook):

Event	Required Elements Skated on the Full Ice surface
<b>Snowplow Sam</b>	March followed by a two foot glide and dip, Forward two foot swizzles 2-3 in a row, Backward wiggles 2-6 in a row, Forward snowplow stop
<b>Basic 1</b>	Forward two-foot glide, Forward two foot swizzles 6-8 in a row, Backward wiggles 6-8 in a row, Forward snowplow stop
<b>Basic 2</b>	Forward one foot glide – either foot, Two foot turn in place – forward to backward, Backward two foot swizzles 6-8 in a row, Forward alternating 1/2 swizzle pumps, in a straight line – across the width of ice, Moving snowplow stop
<b>Basic 3</b>	Forward stroking, Forward 1/2 swizzle pumps on a circle, either clockwise or counter clockwise 6-8 consecutive, Moving forward to backward two foot turn in either direction, Backward one foot glide – either foot, Two foot spin
<b>Basic 4</b>	Forward outside edge on a circle clockwise or counter clockwise, Forward crossovers 6-8 consecutive both directions, Forward outside 3-turn – R & L from a standstill, Backward stroking, Backward snowplow stop – R or L
<b>Basic 5</b>	Backward outside edge on a circle clockwise or counter clockwise, Backward crossovers 6-8 consecutive in both directions, One foot spin (minimum 3 revolutions), Side Toe hop – either direction, Hockey Stop
<b>Basic 6</b>	Forward inside 3-turn from a standstill - R & L, Bunny Hop, Forward arabesque spiral on a straight line R or L, Lunge - R or L, T-stop - R or L
<b>Basic 7</b>	Forward inside open Mohawk – R to L and L to R, Ballet Jump - either direction, Backward crossovers to a back outside edge landing position clockwise and counterclockwise, Forward inside pivot
<b>Basic 8</b>	Moving forward outside or forward inside three turns R & L, Waltz jump, Mazurka either direction, Combination move - clockwise or counter clockwise - two forward crossovers into FI Mohawk, step behind, step into one back crossover and step to a forward inside edge, Beginning one-foot upright spin - optional free foot position



## Free Skating Event: Freeskate 1-6 and Adult A, B

### *Freeskate 1-6 and Adult level programs on full ice surface -*

- In program form, using a limited number of connecting steps, the skating order of the required elements is optional
- The elements are not restricted as to the number of times an element is executed, or length of glides, number of revolutions, etc. unless otherwise stated.
- To be skated on the full ice surface
- Instrumental and vocal music is allowed
- **The skate must demonstrate the required elements and may use, but is not required to use any additional elements from previous levels**
- A 0.2 deduction will be taken for each element performed from a higher level
- Time: 1:30 minute +/- 10 seconds
- Please read “Rules of Eligibility” on page 7 to determine event level
- A mark for Required Elements (6.0 system first mark) will be the only mark awarded.
- Each program must contain the following required elements (taken from US Figure Skating Basic Skills handbook):

<b>Event</b>	<b>Required Elements Skated on the Full Ice surface</b>
<b>Freeskate 1</b>	Advanced forward stroking (4-6 consecutive strokes), Alternating forward edges (2-4 outside or 2-4 inside edges.), Scratch spin from backward crossovers, Waltz jump from backward crossovers, Half-flip jump
<b>Freeskate 2</b>	Forward outside spiral R or L, Toe loop jump, Waltz threes R or L, Beginning back spin, Waltz jump/side toe hop/waltz jump series
<b>Freeskate 3</b>	Forward crossovers in a figure 8, Advanced forward outside swing rolls (4-6 consecutive), Back spin, Salchow, Waltz jump/toe loop or Salchow/toe loop combination
<b>Freeskate 4</b>	Spiral sequence: FI spiral, FI Mohawk, BO spiral, R or L; Forward power 3's (2-3 consecutive sets R or L), Sit spin, Loop jump, Waltz jump/loop jump combination
<b>Freeskate 5</b>	Spiral sequence: (R or L) FO spiral, Forward outside 3-Turn, One backward crossover, Backward inside spiral, Camel spin, Forward upright spin to back upright spin, Loop/loop combination, Flip jump
<b>Freeskate 6</b>	Five step Mohawk sequence (1 set alternating pattern), Camel/sit spin combination (min 4 revolutions total), Split jump or stag jump, Lutz jump, Waltz jump/half loop/Salchow combination
<b>Adult A Freeskate</b>	Forward stroking, Forward 1-foot glide (both feet), Forward 1/2 swizzle pumps on a circle (4-6 in a row, either direction), Moving 2-foot turn from forward to backward (either direction), Backward 1/2 swizzle pumps on a circle (4-6 in a row, either direction)
<b>Adult B Freeskate</b>	Forward outside consecutive edges (4-6), Backward edge on a curve (O or I, either foot), Backward snowplow stop R or L, Adult 3 footwork sequence: 3-5 forward crossovers to FI Mohawk, 3-5 backward crossovers, step to FI edge; 2-foot spin

***SDFSC Basic Skills Program  
2009 Basic Skating Open Competition***

***April 2 – 5, 2009#***

**Official Entry**

This competition is sponsored by the San Diego FSC Basic Skills Program, and is sanctioned by the United States Figure Skating Association.

The Registrar must receive entries no later than midnight, Saturday, February 28, 2009. No entries or changes to entries will be accepted after March 9, 2009 for any reason. Entries not completely filled out will be returned.

Qualifying badges must be passed by February 28, 2009.

**Please Type or Print Skater Information Clearly**

Name: \_\_\_\_\_ Male: \_\_\_\_\_ Female: \_\_\_\_\_

Address: \_\_\_\_\_

City: \_\_\_\_\_ State: \_\_\_\_\_ ZIP: \_\_\_\_\_

Telephone: \_\_\_\_\_ e-mail address: \_\_\_\_\_

Date of Birth: \_\_\_\_\_ Age as of February 28, 2009: \_\_\_\_\_

Home Club: \_\_\_\_\_ List highest badge passed \_\_\_\_\_

Basic Skills Member# Number: _____	Basic Skills badge _____
---------------------------------------	-----------------------------

USFS Member Number* _____	MITF Test passed _____
---------------------------	---------------------------

ISI Member Number** _____	ISI Badge passed _____
---------------------------	---------------------------

Instructor's  
Name: \_\_\_\_\_

Address: \_\_\_\_\_

City: \_\_\_\_\_ State: \_\_\_\_\_ ZIP: \_\_\_\_\_

Telephone: \_\_\_\_\_ e-mail address: \_\_\_\_\_

**#The competition may begin April 2 or 3, 2009, depending on the number of *Skate La Grandé San Diego* entries.**

**##Basic Skills number is “pending” if you are just applying for membership.**

**\*USFS members may compete in Basic Skating Skills events if they otherwise meet the requirements**

**\*\*ISI members must complete a Basic Skating Skills member application, including a payment of \$7.50 with their competition entry form and payment for the events entered.**

## Entry Fees

<b>Basic Skating Elements:</b> ___ Snowplow ___ Basic 1    ___ Basic 5 ___ Basic 2    ___ Basic 6 ___ Basic 3    ___ Basic 7 ___ Basic 4    ___ Basic 8	<b>Basic Program Events:</b> ___ Snowplow ___ Basic 1    ___ Basic 5 ___ Basic 2    ___ Basic 6 ___ Basic 3    ___ Basic 7 ___ Basic 4    ___ Basic 8	<b>Adult Events:</b> ___ Adult A Elements ___ Adult B Elements
<b>Freestyle Elements</b> ___ FS 1            ___ FS 4 ___ FS 2            ___ FS 5 ___ FS 3            ___ FS 6	<b>Freestyle Events with music:</b> ___ FS 1            ___ FS 4 ___ FS 2            ___ FS 5 ___ FS.3            ___ FS 6	<b>Program with music - full ice</b> <b>Adult Events:</b> ___ Adult A Free Skate ___ Adult B Free Skate

**Entry Fee is \$45 per event, \$30 per each additional event.**

First Event:	\$45.00
Additional Events _____ X \$30	\$ _____
Basic Skills registration fee of \$7.50 if currently a non-member	\$ _____
<b>TOTAL</b>	<b>\$ _____</b>

You may make payment by either check or credit card. The San Diego FSC can accept Visa, MasterCard, American Express and Discover. To pay by credit card please fill out the credit card form fully and include it with your entry form.

If paying by check, please make checks payable to [San Diego Figure Skating Club](#). There is a \$30 fee for returned checks. Mail the competition entry form and Basic Skills member application, if required, and all fees to:

Wendy Ryan, Registrar  
 Skate La Grandé San Diego  
 C/O The Box Shop  
 8697-C La Mesa Blvd. PMB 221  
 San Diego, CA 91941-5104

I have read and agree to abide by the announced rules for this competition. The information on this entry form is complete and accurate. I am aware that skating is at the competitor's risk, and release the San Diego FSC Basic Skills Program, the San Diego Ice Arena, and the representatives of both from any liability with regard to my participation in this competition (CR 10.12).

Signature of Competitor	Signature of Parent or Legal Guardian	Date
-------------------------	---------------------------------------	------

I have reviewed my student's entry form and verify that he/she is entering the correct event(s) for his/her skating level. No changes will be accepted after close of entries.

Signature of Coach	Coach's Name (please print)	Date
--------------------	-----------------------------	------

**Mail entry form and check to Wendy Ryan, Registrar Skate La Grande San Diego,  
 c/o The Box Shop, 8697-C La Mesa Blvd. PMB 221, San Diego, CA 91941-5104**

# San Diego Figure Skating Club Credit Card Payment Form

Please check the credit card type:

Card Type    Visa     MasterCard     Discover     American Express

Card Number \_\_\_\_\_

Expiration Date \_\_\_\_\_

Security Verification – Please provide the CID (card identification number) \_\_\_\_\_

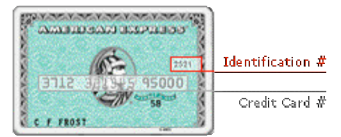
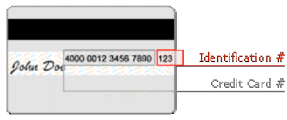
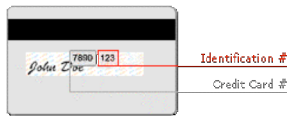

Signature \_\_\_\_\_

Date \_\_\_\_\_